August 1963 'I have a dream' March on Washington
Bill Forrest and Rick Merwin attended from Antioch

Gegner barbershop incident
Tear gas in Yellow Springs

The events of 14 March 1964 escalate with mass arrests.

Antioch Main Building (Hall) 1964

Duke Allen California Gerhard Gibbs Hall 1964

Dorm Room Gibbs Hall - I'd like to see that 1963-64 Antioch College Bulletin!

"Suspended Junk" modern art Gibbs Hall
Alan Field, Myron Redford, Chuck, Rick Merwin

Antioch adventure in the Southwest
1964

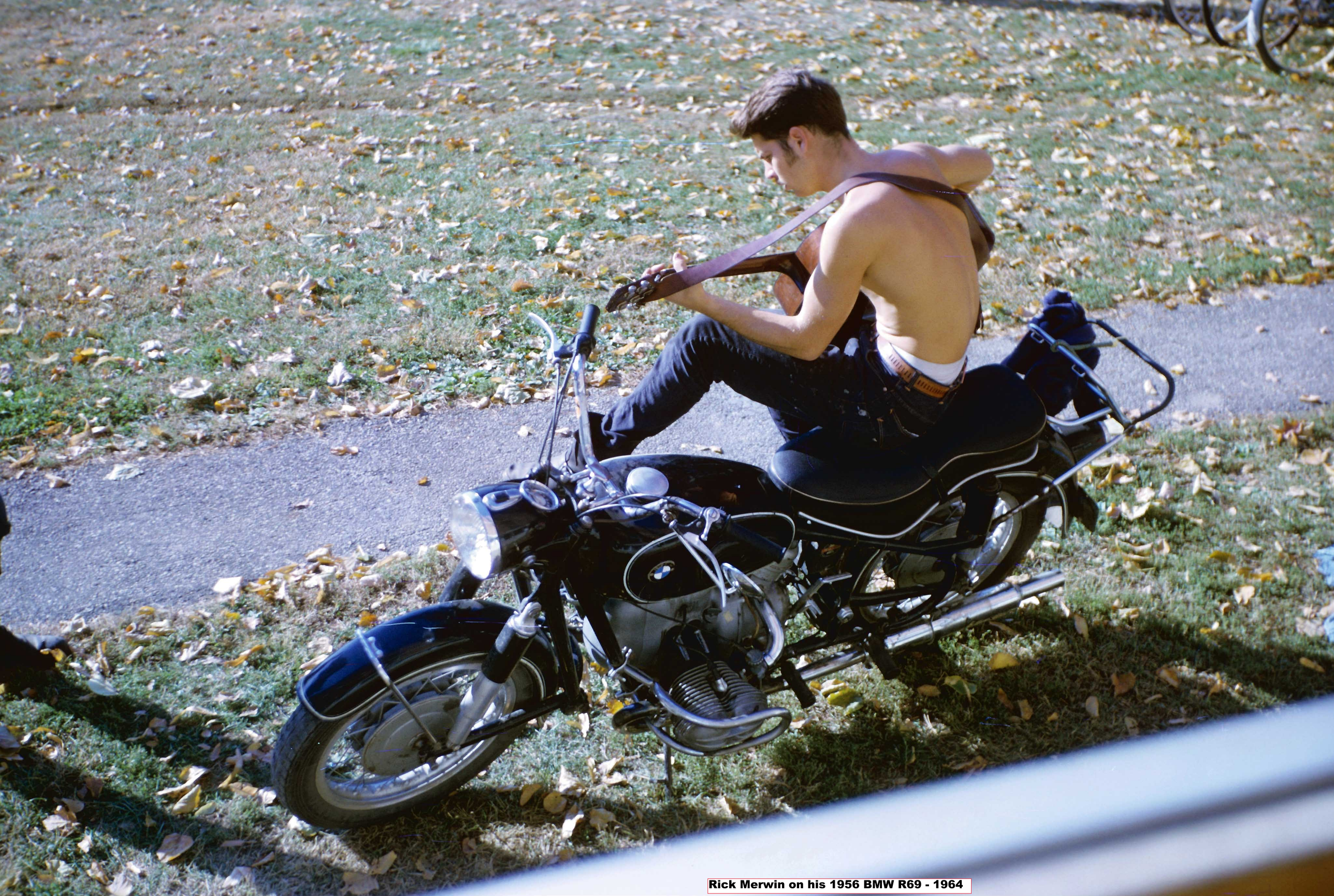

Rick Merwin on his 1956 BMW R69 - 1964

Surreal Cow - 1964

Farms near campus - 1964

B-division Class Picture 1964

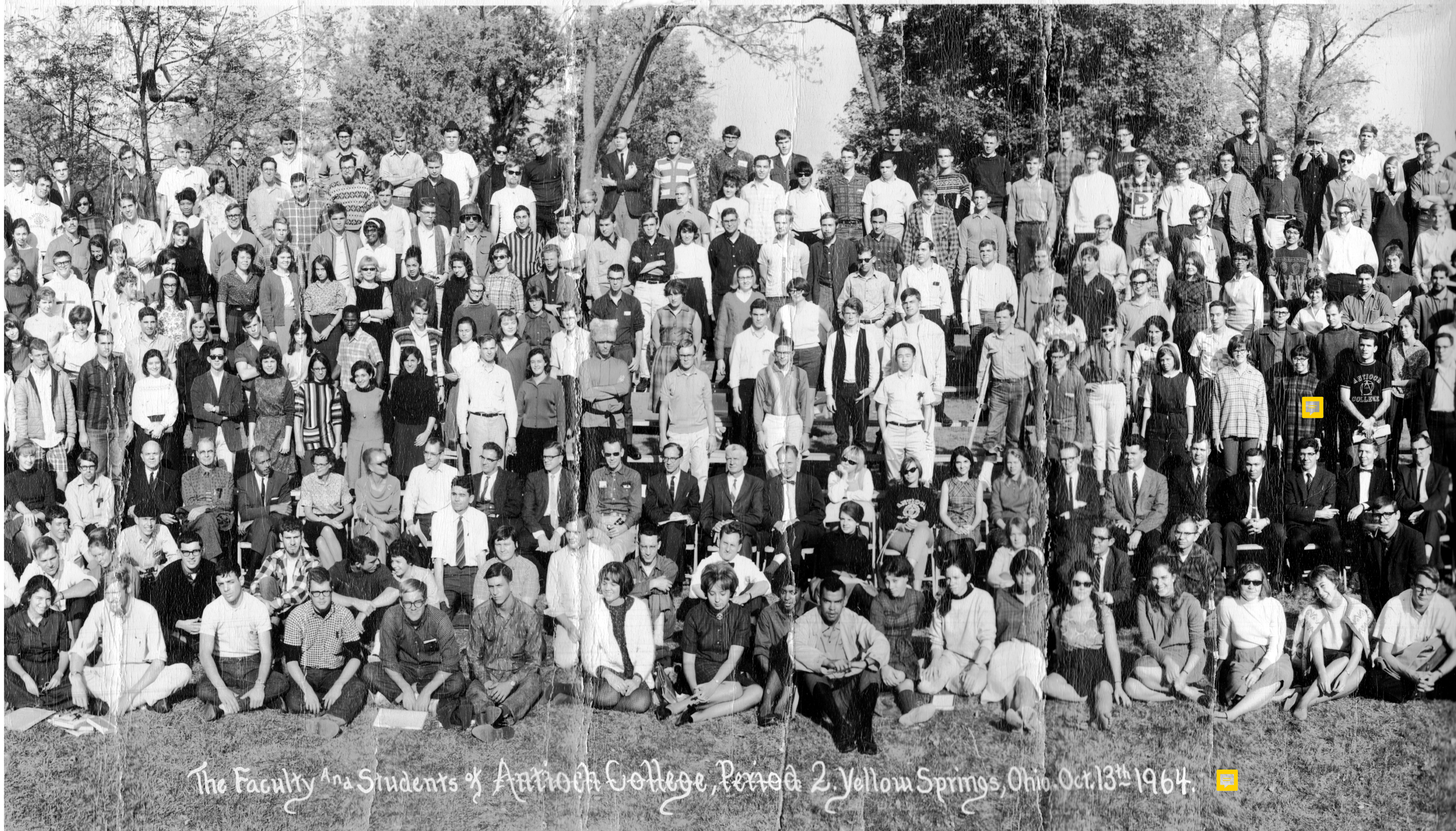
The Faculty And Students of Antioch College, Period 2. Yellow Springs, Ohio. Oct. 13th 1964.

ANTIOCH COLLEGE
S.T.&
Geo. B. Murphy Co.
Columbus, Ohio

July 1965 Class Picture - the whole tamale

Shameless Antioch destroyer
James Dixon above

July 1965 - Bill Forrest just below The Thing

Stunt Picture

The Faculty And Students of Antioch College, Period 1. Yellow Springs, Ohio. July 13th 1965.

Centerpiece

BRADLEY FOR SHERIFF
CALL 289
WORDS OF WISDOM FROM WILLET'S WOMEN
TO The APPLES
WE HALT
RETURN
LIVING IS A GAS
WAR IS HELL
OFFICERS FOR THE VIETCONG
ANTIOCH ROTC
HI MARY
BIRD LIVES
Indian bike, left front throttle
J.T. & Geo. B. Murphy Co.
Columbus, Ohio

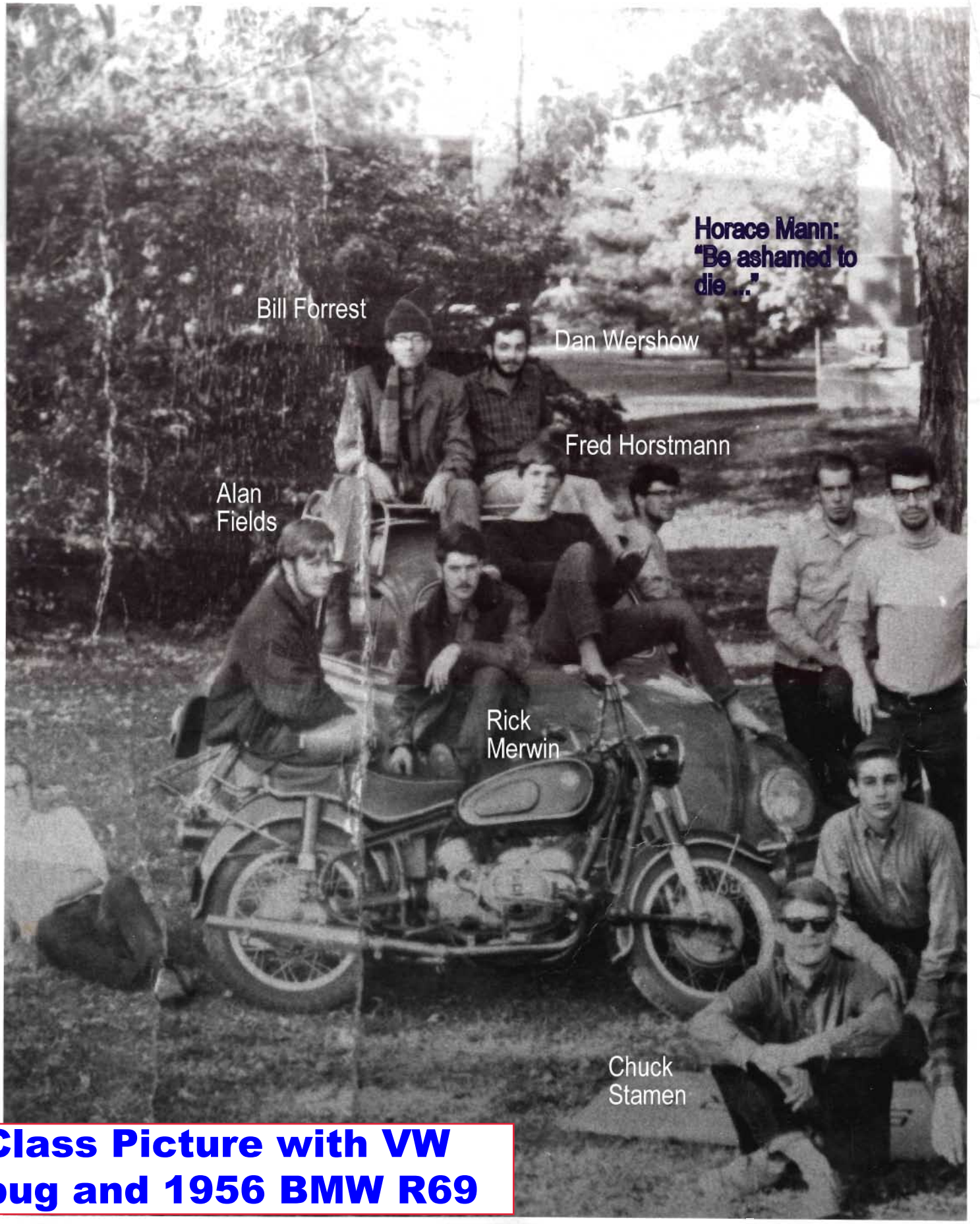

Class Picture with VW bug and 1956 BMW R69

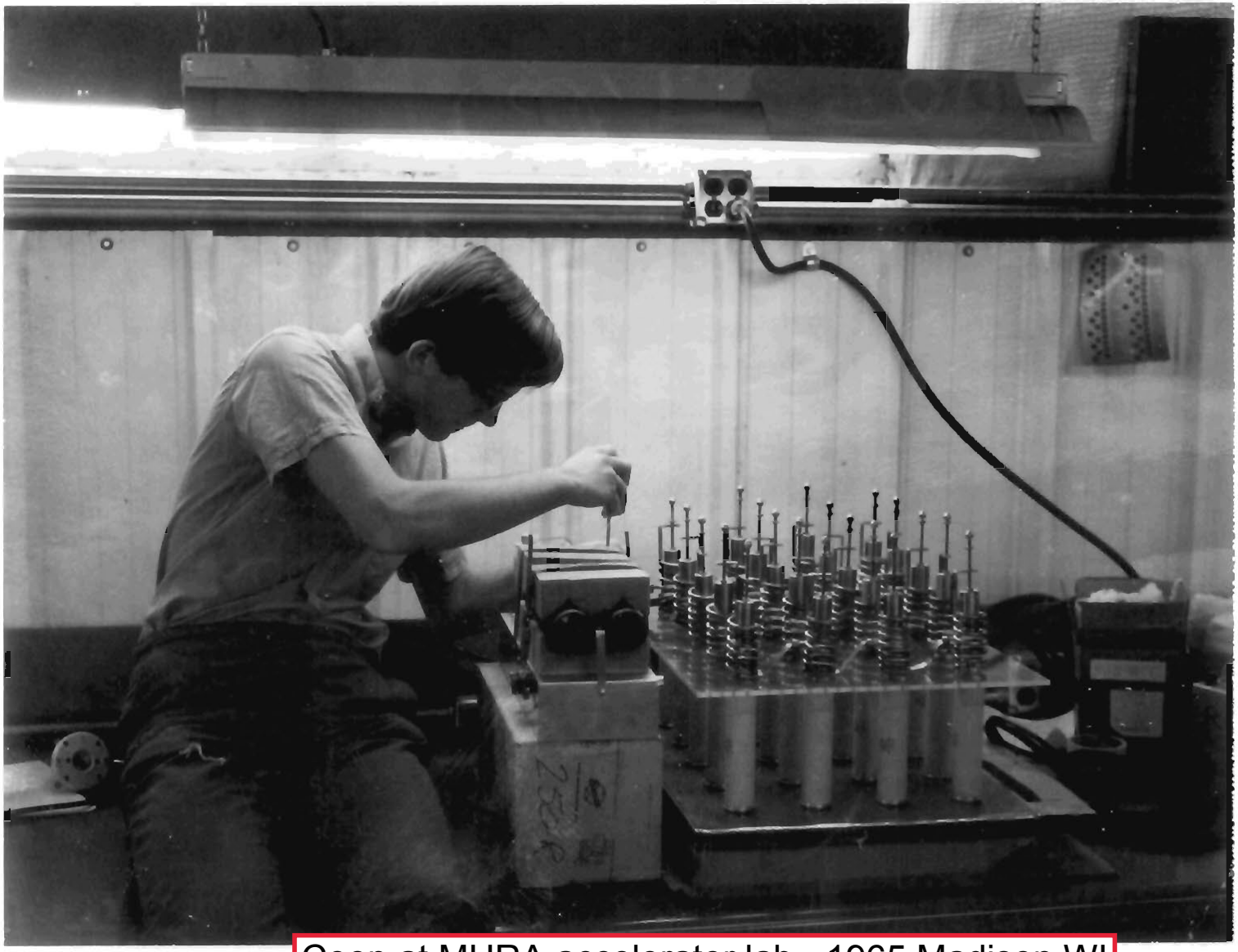

Coop at MURA accelerator lab - 1965 Madison WI

Rock climbing Glen Helen - 1966

Antioch adventure near
NYC - 1966

Lower East Side NYC (6thSt.Ave.B?)
Summer'66

Lower East Side NYC (6thSt.Ave.B?)
Summer'66

D & NOVELTY SHOP
95 TIENDA DE ROPA PARA DAMAS NIÑOS Y CABALLEROS
ROSAMA'S
LADIES MEN AND CHILDREN'S WEAR
Sweet
20¢
20¢
42nd Street
HONEYDEWS
DANNA & DANNA, Inc.
SAN JOSE, CALIF.
Sycamore
MELONS
SPECIAL
2 for 25
International
Norton's
HONEYDEW
ROSY
GREST
BARTLETTS

6 story walkups Lower East Side - 1966

Staten Island Ferry (cost $0.15) - 1966

Consolidated Water Co-op NYC - 1966

NYC dirty coal 14th street
'Big Bertha' power plant - 1966

Lower East Side NYC - 1966

Empire State Building - 1966

Cafe Bizzare East Village - 1966

Visiting the Merwin's in Mass. - 1968

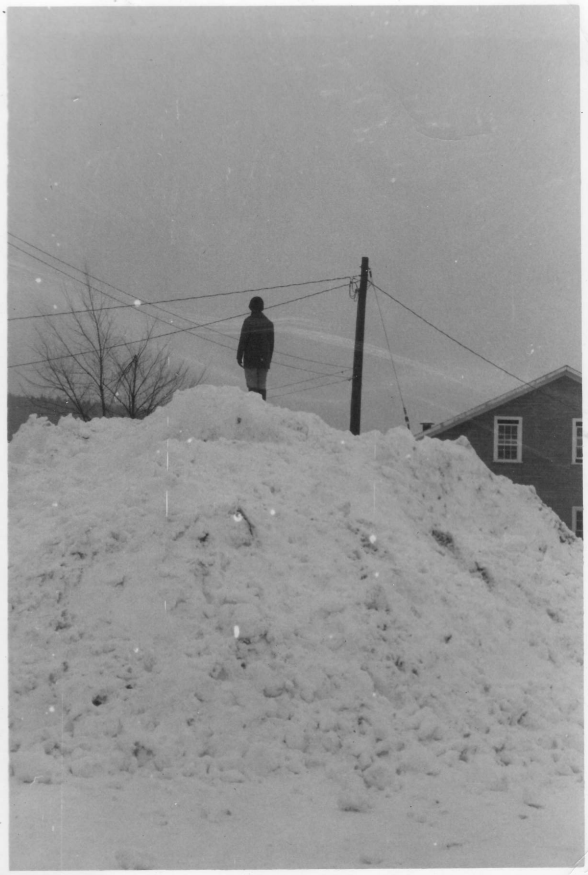

Debbie/U.Mass jan. 1968

After I sold my '48 Chrysler and claimed Ethel's '49 Chevy, Jack warned me the rear end was failing. After many miles, I sensed the end -- bought a used rear end in Mass., drove away -- rear end locked up in the middle of the adjacent grave-yard!

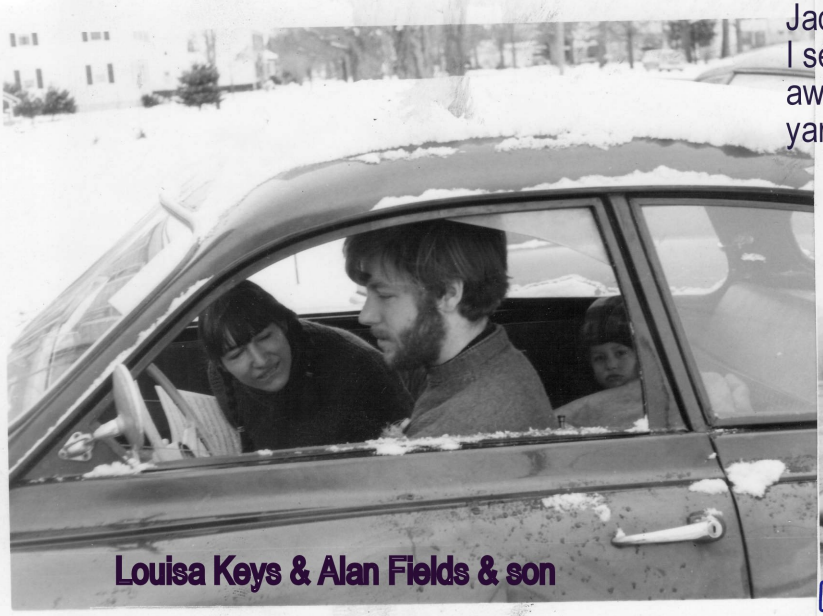

Louisa Keys & Alan Fields & son

note 'racing stripes', added by Teddy

1949 Chevy – 4 months before immolation in Providence probably has new/used rear end

Probably one brown door from Montreal trip

400,000 in Central Park for Anti-War March 18 April '67. 100,000 marched on the UN with Martin Luther King

Central Park NYC AntiWar Rally - Spring Mobilization to end Vietnam War

21 Oct 1967 AntiWar March Lincoln Monument

March To Pentagon - Red Antioch Sign Center - Committee to End the War in Vietnam

Helicopter Flying Toward Pentagon - Undercover Agents Watch Crowd

MP's Guarding Pentagon ~100,000 protestors (including D.Berrigan) -- flowers placed in gun-barrels

Antioch College 2007 - R.I.P.

'New' Facade - added 1959

Main Building

'Gerhard' Gibbs Hall - renamed

Science Building 3 floors of Physics, Chemistry, Geology, Engineering and Math - caput by 2007

Catherine Jordan & Nancy Crow Alumni Association 2008

Glen Helen - R.I.P.

The Yellow Spring

Storm clouds over Antioch - 2008

Antioch Reunion 2008 - closed 8 days later

"I BESEECH YOU TO TREASURE
UP IN YOUR HEARTS THESE MY
PARTING WORDS: BE ASHAMED
TO DIE UNTIL YOU HAVE WON
SOME VICTORY FOR HUMANITY."
HORACE MANN

Can I die now?

Stoop/Student Union 2008

The Yellow Spring